

**HOLD DOWN BOLT PLAN**  
SCALE 1:150

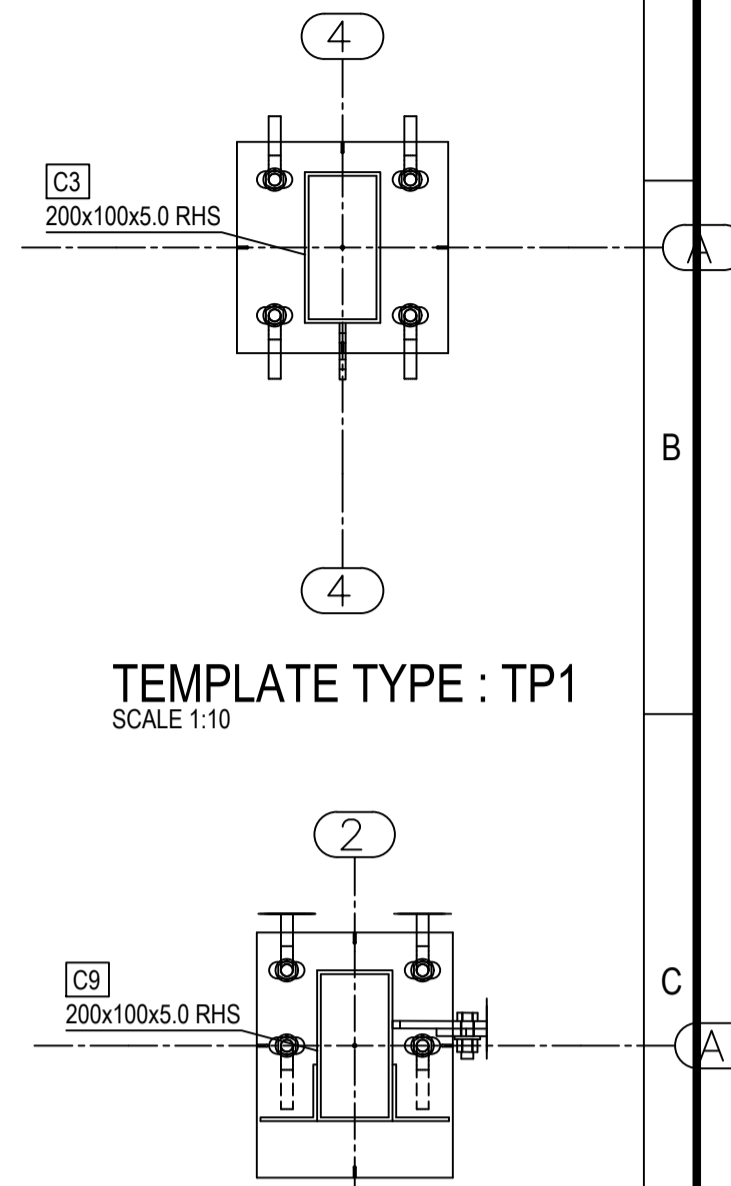

**TEMPLATE TYPE : TP1**  
SCALE 1:10

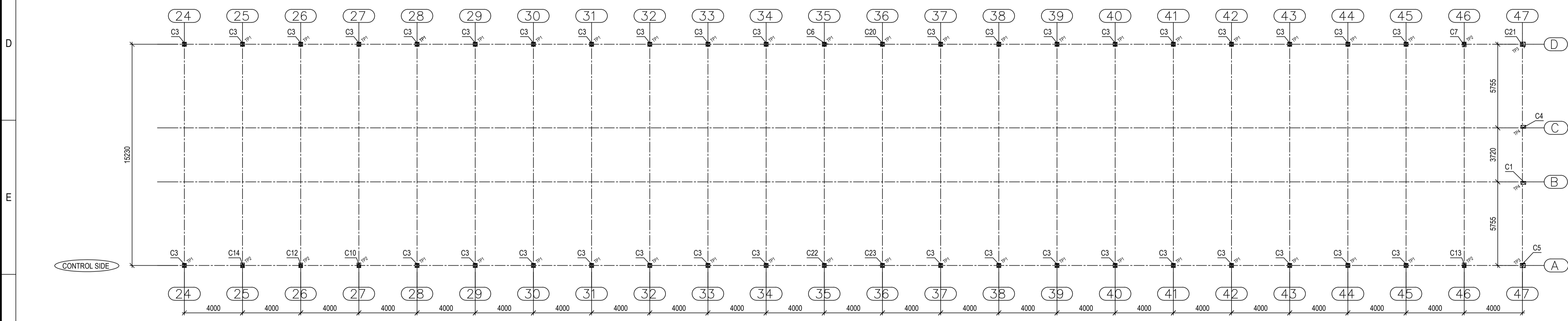

**HOLD DOWN BOLT PLAN**  
SCALE 1:150

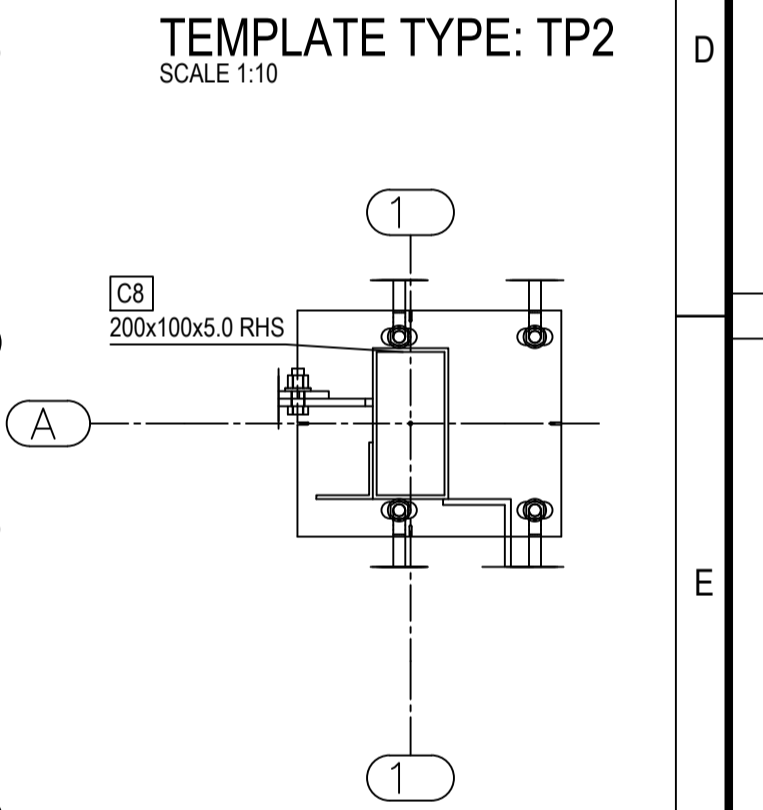

**TEMPLATE TYPE: TP2**  
SCALE 1:10

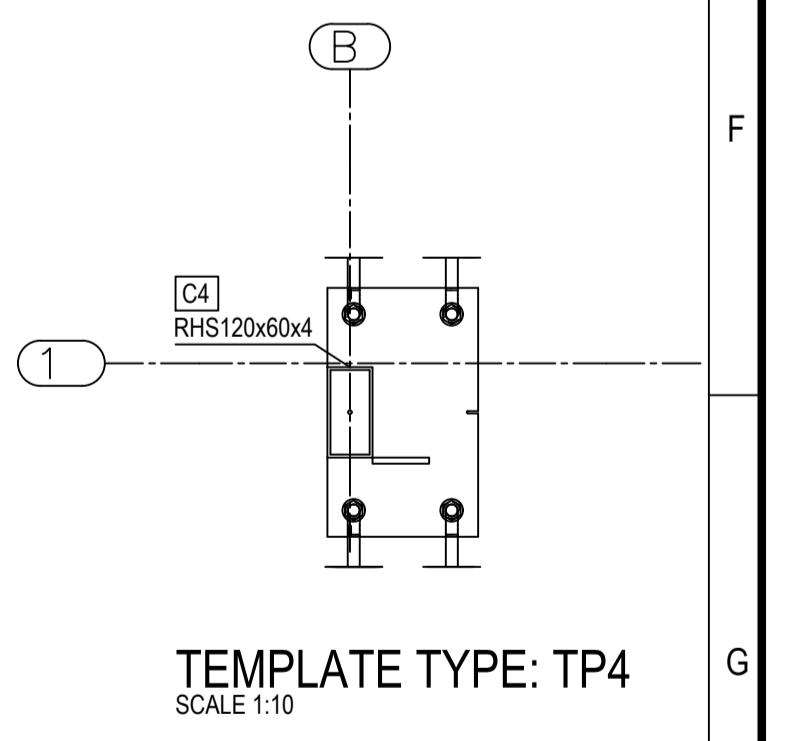
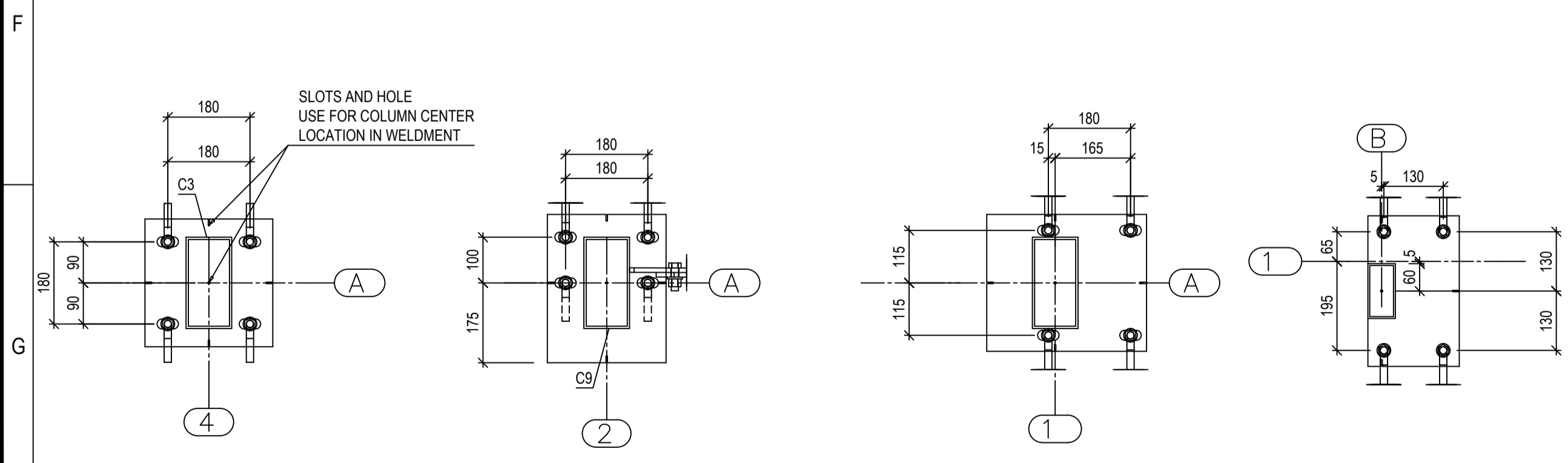

**TEMPLATE TYPE TP3**  
SCALE 1:10

**TEMPLATE TYPE: TP4**  
SCALE 1:10

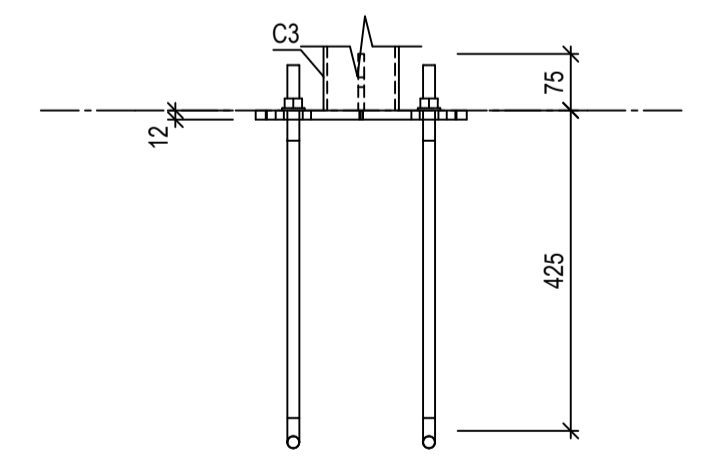

**TYPICAL HD BOLT DETAIL**  
SCALE 1:10

**TEMPLATE TYPE : TP1**  
SCALE 1:10

**TEMPLATE TYPE: TP2**  
SCALE 1:10

**TEMPLATE TYPE TP2**  
SCALE 1:10

**TEMPLATE TYPE: TP4**  
SCALE 1:10

REV	DATE	CHK'D	DESCRIPTION
0	05/07/2016	JP	ISSUE FOR CONSTRUCTION
B	23/04/2016	JP	RE-ISSUE FOR REVIEW/APPROVAL
A	15/04/2016	JP	ISSUE FOR REVIE/APPROVAL

**GENERAL NOTES :**

- 1) MATERIAL AS PER BOM.
- 2) ALL FILLET WELDS SHALL BE 6mm CONTINUOUS UNO.
- 3) ALL BUTT WELD SHALL BE FULL PENETRATION UNO.
- 4) ALL STEEL WORK SHALL BE HOT DIP GALV UNO.
- 5) ALL ITEMS TO BE MARKED WITH DRAWING No.
- 6) APPLY DRAINAGE HOLES TO GALV ITEMS WHERE REQUIRED.
- 7) HANDRAILS ARE GALVANISED UNO.

CLIENT	
NAME	SUPREME POULTRY
PROJECT No.	1-3413
DRAWING No.	



DRAWN BY	J.PATEL	DATE	08/04/2016
CHECKED BY	D.EMMINS	DATE	5/07/2016
APPROVED BY	D.EMMINS	DATE	5/05/2016
SCALE	1:10, 1:150		
PROJECT No.	0082		
DO NOT SCALE - ASK IN DOUBT			

<b>SUPREME POULTRY HOUSE</b> <b>SHED SFR-04</b> <b>HOLDD OWN BOLT</b> <b>LAYOUT PLAN</b>			SHEET SIZE	A1	DRAWING No.	0082-01-MP01	REVISION	0
			ALL DIMENSIONS IN MILLIMETRES U.N.O.					

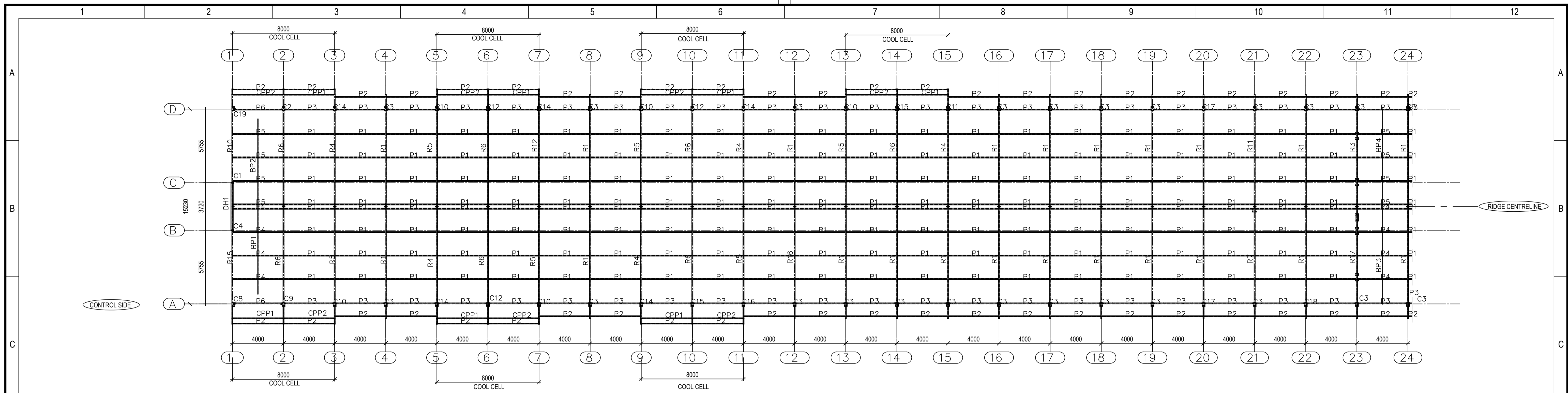

ROOF PLAN  
SCALE 1:150

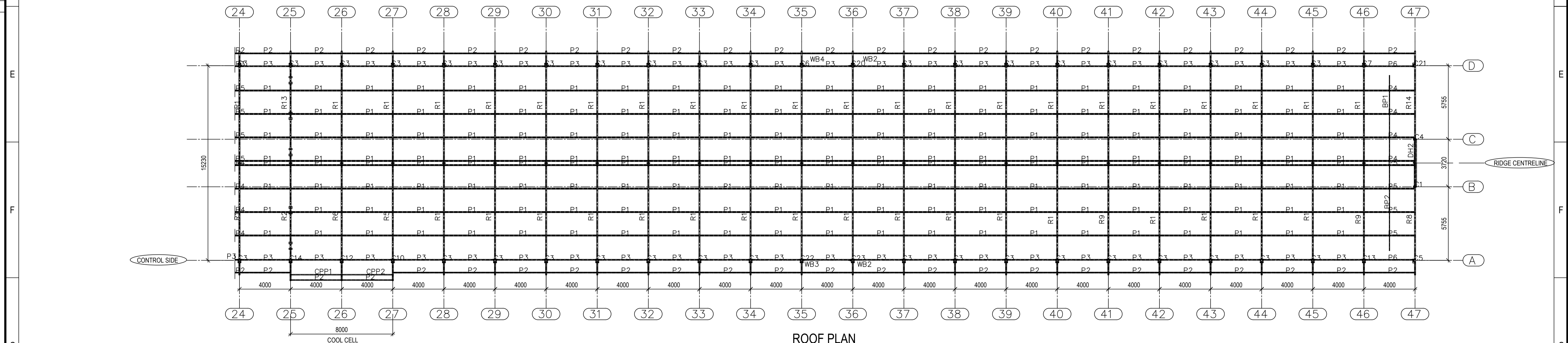

ROOF PLAN  
SCALE 1:150

REV	DATE	CHK'D	DESCRIPTION
0	05/07/2016	JP	ISSUE FOR CONSTRUCTION
B	23/04/2016	JP	RE-ISSUE FOR REVIEW/APPROVAL
A	15/04/2016	JP	ISSUE FOR REVIEW/APPROVAL

- GENERAL NOTES :**
- 1) MATERIAL AS PER BOM.
  - 2) ALL FILLET WELDS SHALL BE 6mm CONTINUOUS UNO.
  - 3) ALL BUTT WELD SHALL BE FULL PENETRATION UNO.
  - 4) ALL STEEL WORK SHALL BE HOT DIP GALV UNO.
  - 5) ALL ITEMS TO BE MARKED WITH DRAWING No.
  - 6) APPLY DRAINAGE HOLES TO GALV ITEMS WHERE REQUIRED.
  - 7) HANDRAILS ARE GALVANISED UNO.

NAME	SUPREME POULTRY
PROJECT No.	1-3413
DRAWING No.	



NAME	DATE	TITLE
DRAWN BY J.PATEL	08/04/2016	<b>SUPREME POULTRY HOUSE SHED SFR-04 ROOF FRAME LAYOUT PLAN</b>
CHECKED BY D.EMMINS	5/07/2016	
APPROVED BY D.EMMINS	5/05/2016	
SCALE	1:150	
PROJECT No.	0082	
DO NOT SCALE - ASK IN DOUBT		SHEET SIZE
ALL DIMENSIONS IN MILLIMETRES U.N.O.		A1

DRAWING No.	0082-01-MP02	REVISION	0
-------------	--------------	----------	---



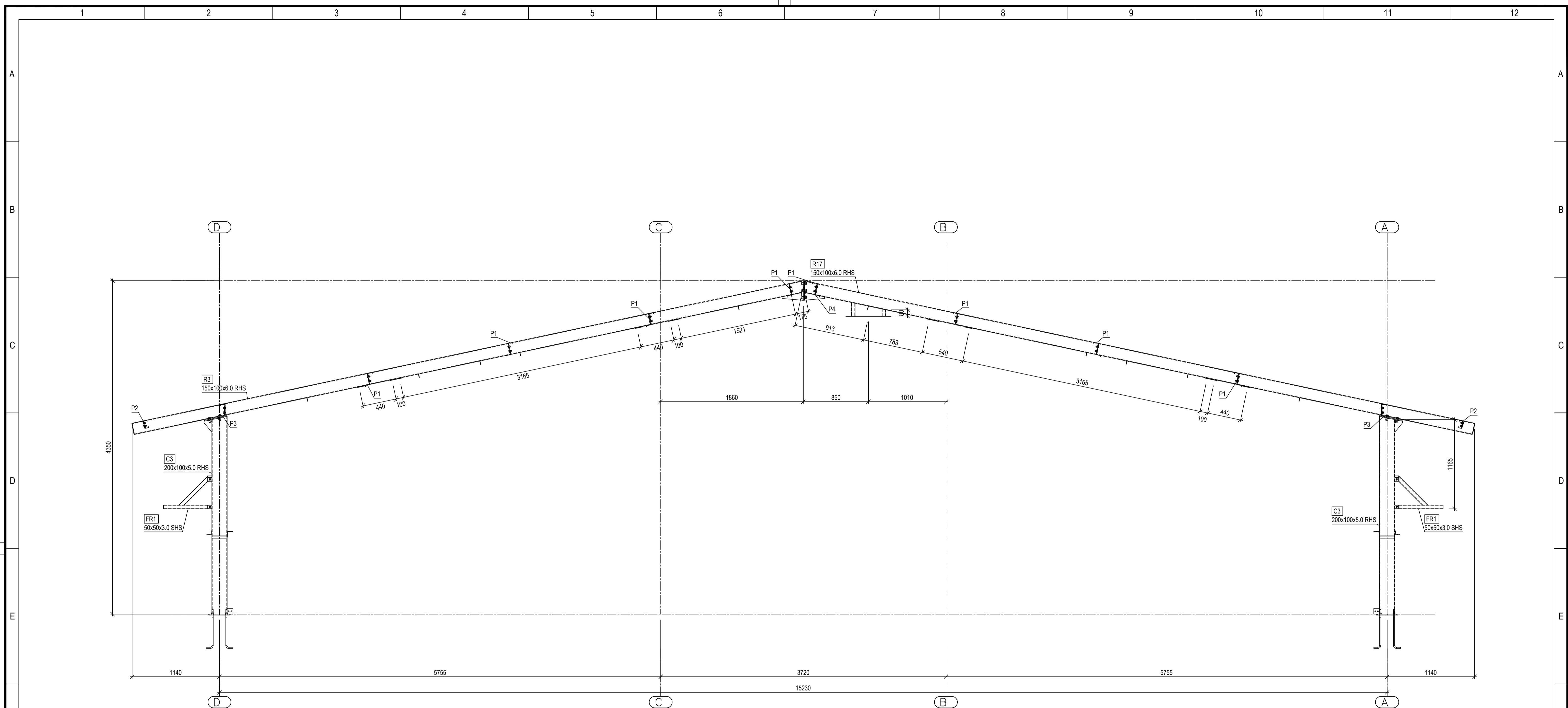

ELEVATION AT GRID-23  
SCALE 1:25

0	05/07/2016	JP	ISSUE FOR CONSTRUCTION
B	23/04/2016	JP	RE-ISSUE FOR REVIEW/APPROVAL
A	15/04/2016	JP	ISSUE FOR REVIEW/APPROVAL
REV	DATE	CHK'D	DESCRIPTION
1			
2			
3			

- GENERAL NOTES :**
- 1) MATERIAL AS PER BOM.
  - 2) ALL FILLET WELDS SHALL BE 6mm CONTINUOUS UNO.
  - 3) ALL BUTT WELD SHALL BE FULL PENETRATION UNO.
  - 4) ALL STEEL WORK SHALL BE HOT DIP GALV UNO.
  - 5) ALL ITEMS TO BE MARKED WITH DRAWING No.
  - 6) APPLY DRAINAGE HOLES TO GALV ITEMS WHERE REQUIRED.
  - 7) HANDRAILS ARE GALVANISED UNO.

CLIENT	
NAME	SUPREME POULTRY
PROJECT No.	1-3413
DRAWING No.	



DRAWN BY	J.PATEL	DATE	08/04/2016
CHECKED BY	D.EMMINS	DATE	5/07/2016
APPROVED BY	D.EMMINS	DATE	5/05/2016
SCALE	1:25		
PROJECT No.	0082		
DO NOT SCALE - ASK IN DOUBT			
ALL DIMENSIONS IN MILLIMETRES U.N.O.			

TITLE		<b>SUPREME POULTRY HOUSE SHED SFR-04 GENERAL ARRANGEMENT ELEVATION VIEW</b>	
SHEET SIZE	A1	DRAWING No.	0082-01-MP06
REVISION			0



REFER DRAWING 0088-01-MP01 TO MP07  
FOR PERGOLA ARRANGEMENT & DETAILS

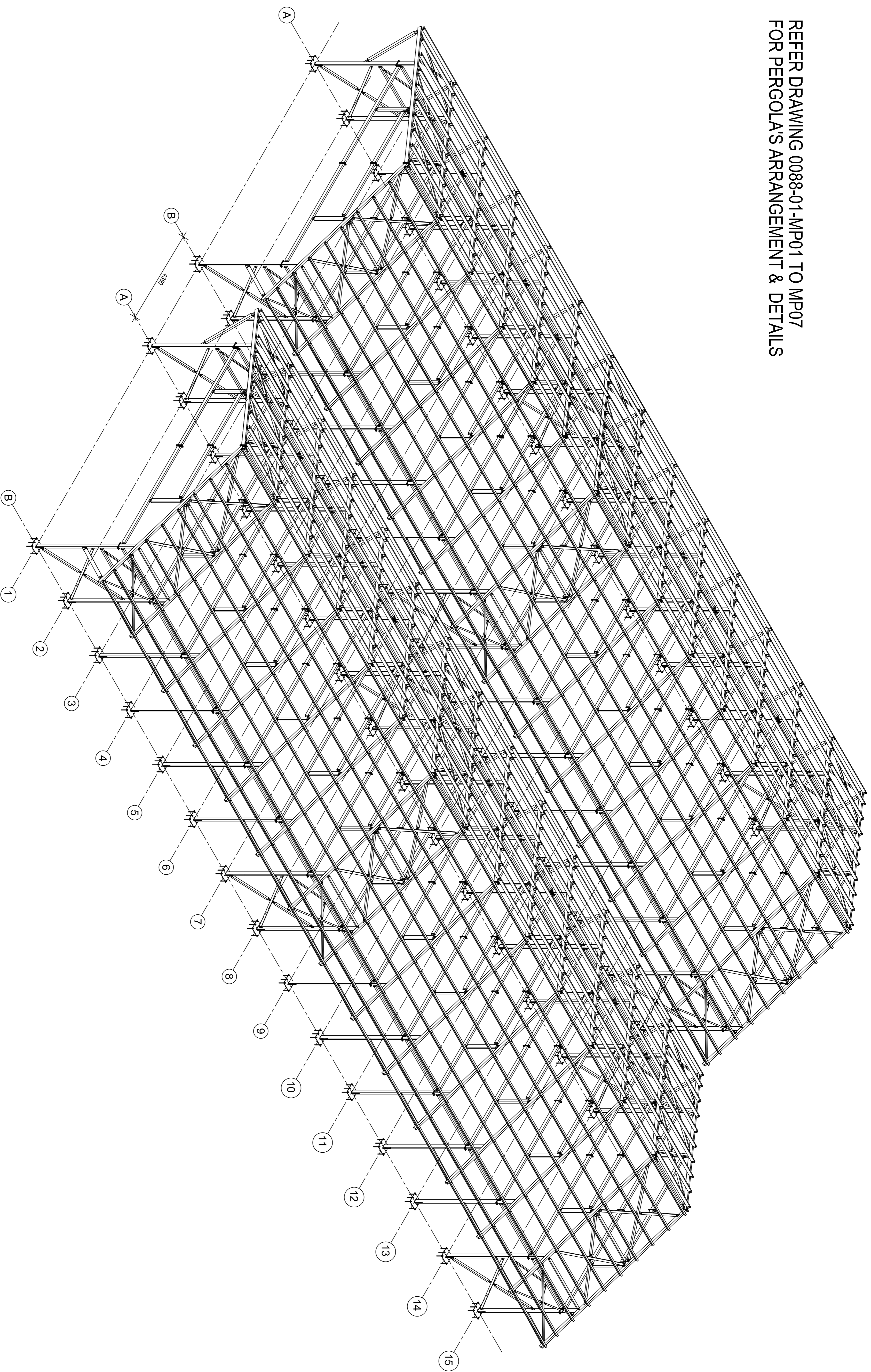

PERGOLA LAYOUT - SIDE BY SIDE View

GENERAL NOTES :

- 1) MATERIAL AS PER BOM.
- 2) ALL FILLET WELDS SHALL BE 6mm CONTINUOUS UNO.
- 3) ALL BUTT WELD SHALL BE FULL PENETRATION UNO.
- 4) ALL STEEL WORK SHALL BE HOT DIP GALV UNO.
- 5) ALL ITEMS TO BE MARKED WITH DRAWING NO.
- 6) APPLY DRAINAGE HOLES TO GALV ITEMS WHERE REQUIRED.
- 7) HANDRAILS ARE GALVANISED UNO.

CLIENT	NAME	PROJECT No.	0088
	DRAWING No.		



DRAWN BY	J.PATEL	DATE	09/06/2016
CHECKED BY	D.EMMINS		09/06/2016
APPROVED BY	A.VENUTI		09/06/2016
SCALE	1:75		
PROJECT No.	0088		
DO NOT SCALE - ASK IN DOUBT			

TITLE	ROYAL ADELAIDE CLUB
	PERGOLA 42m X 11m - Side By Side
	ISOMETRIC VIEW
	LAYOUT PLAN
SHEET SIZE	A1
DRAWING No.	0088-01-MP00
REVISION	0

REV	DATE	CHKD	DESCRIPTION
1			

THIS DRAWING IS COPYRIGHT. COPYING IN WHOLE OR IN PART IN TWO OR THREE DIMENSIONS IS EXPRESSLY FORBIDDEN EXCEPT WITH PRIOR WRITTEN PERMISSION.



REFER DRAWING 0088-02-MP02 FOR GENERAL ARRANGEMENT AND MARK NUMBERS  
 REFER DRAWING 0088-02-MP03 FOR TYPICAL FRAME INSTALLATION ASSEMBLY MODEL  
 REFER DRAWING 0088-02-MP04 FOR FOOTINGS LAYOUT AND DETAILS  
 REFER DRAWING 0088-02-MP05 FOR 90x12 TIMBER BOARDS LAYOUT

CLADDING SHEETS ARE NOT SHOWN FOR CLARITY

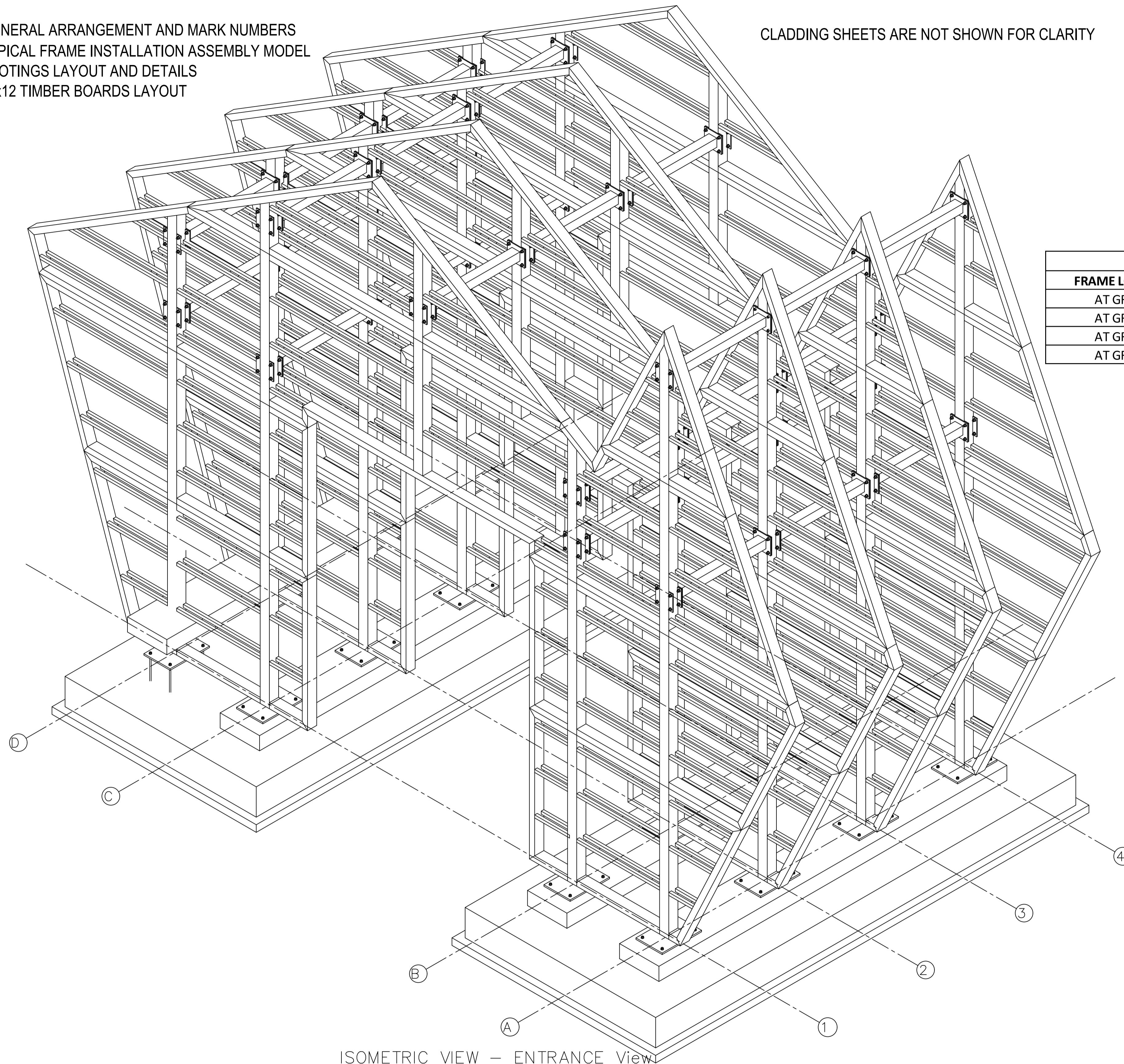

CLADDING SHEET SCHEDULE		
FRAME LOCATION	90 x 12 TIMBER BOARD	ALUCOBOND BOARDS
AT GRID - 1	FRONT SIDE	BACK SIDE
AT GRID - 2	NOT REQUIRED	BOTH SIDES
AT GRID - 3	NOT REQUIRED	BOTH SIDES
AT GRID - 4	BACK SIDES	FRONT SIDES

ISOMETRIC VIEW – ENTRANCE View

REV	DATE	CHK'D	DESCRIPTION
1	21/06/2016	JP	REVISED LAYOUT.
0	19/06/2016	JP	ISSUE FOR CONSTRUCTION.
A	16/06/2016	JP	ISSUE FOR APPROVAL

- GENERAL NOTES :**
- 1) MATERIAL AS PER BOM.
  - 2) ALL FILLET WELDS SHALL BE 6mm CONTINUOUS UNO.
  - 3) ALL BUTT WELD SHALL BE FULL PENETRATION UNO.
  - 4) ALL STEEL WORK SHALL BE HOT DIP GALV UNO.
  - 5) ALL ITEMS TO BE MARKED WITH DRAWING No.
  - 6) APPLY DRAINAGE HOLES TO GALV ITEMS WHERE REQUIRED.
  - 7) HANDRAILS ARE GALVANISED UNO.

CLIENT	
NAME	
PROJECT No.	
DRAWING No.	



DRAWN BY	J.PATEL	DATE	02/06/2016
CHECKED BY	D.EMMINS	DATE	16/06/2016
APPROVED BY	A.VENUTI	DATE	16/06/2016
SCALE	1:25		
PROJECT No.	0088		
DO NOT SCALE - ASK IN DOUBT			

TITLE		<b>ROYAL ADELAIDE CLUB RAC PERGOLA - ENTRANCE ISOMETRIC VIEW LAYOUT PLAN</b>	
SHEET SIZE	DRAWING No.	REVISION	
A1	0088-02-MP01	1	



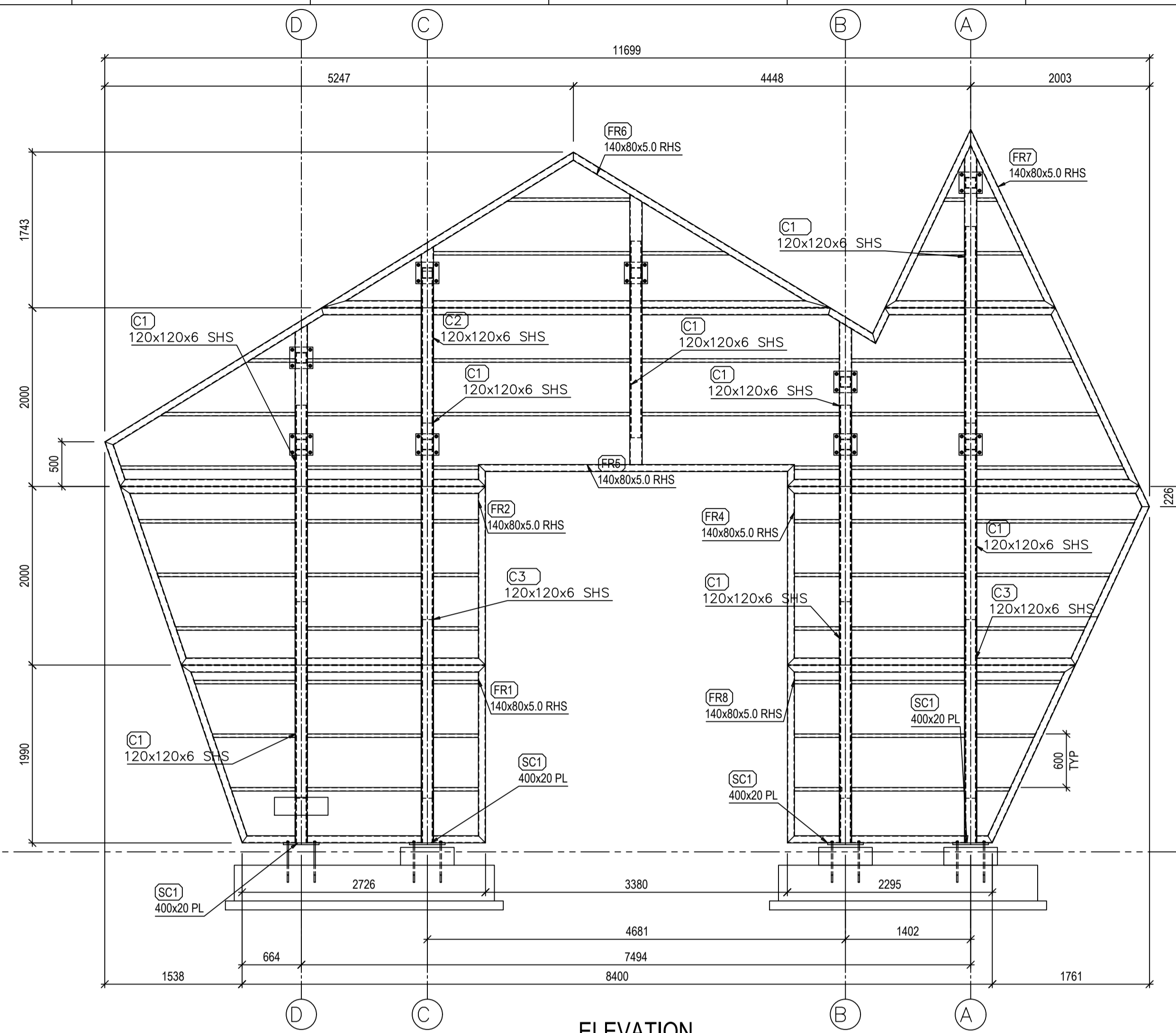

**ELEVATION**  
SCALE 1:40

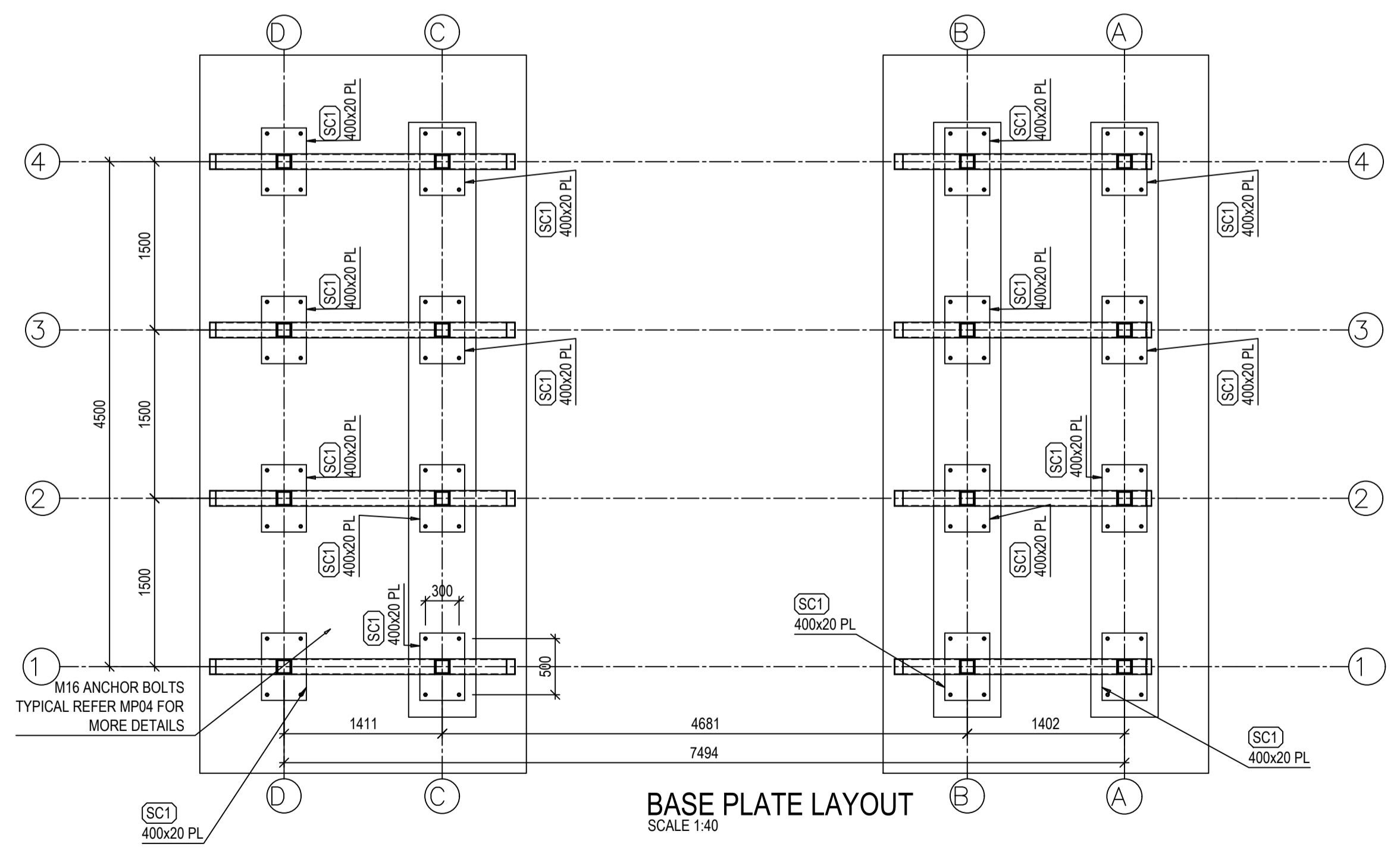
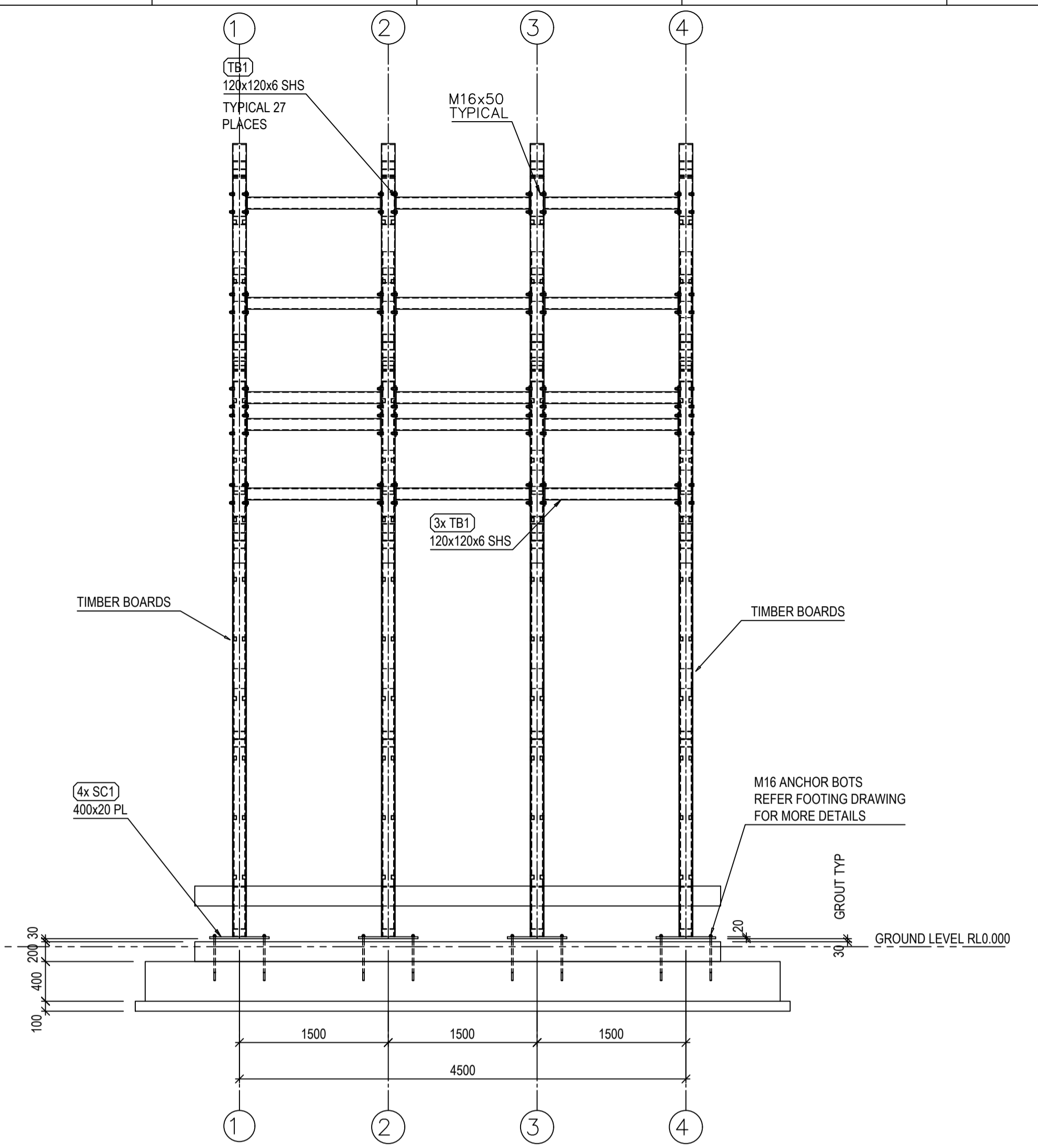

**BASE PLATE LAYOUT**  
SCALE 1:40

REFER DRAWING 0088-02-MP03 FOR TYPICAL FRAME INSTALLATION ASSEMBLY MODEL  
REFER DRAWING 0088-02-MP04 FOR FOOTINGS LAYOUT AND DETAILS  
REFER DRAWING 0088-02-MP05 FOR 90x12 TIMBER BOARDS LAYOUT

CLADDING SHEET SCHEDULE		
FRAME LOCATION	90 x 12 TIMBER BOARD	ALUCOBOND BOARDS
AT GRID - 1	FRONT SIDE	BACK SIDE
AT GRID - 2	NOT REQUIRED	BOTH SIDES
AT GRID - 3	NOT REQUIRED	BOTH SIDES
AT GRID - 4	BACK SIDES	FRONT SIDES

REV	DATE	CHK'D	DESCRIPTION
1	21/06/2016	JP	REVISED LAYOUT.
0	19/06/2016	JP	ISSUE FOR CONSTRUCTION.
A	16/06/2016	JP	ISSUE FOR APPROVAL

- GENERAL NOTES :**
- 1) MATERIAL AS PER BOM.
  - 2) ALL FILLET WELDS SHALL BE 6mm CONTINUOUS UNO.
  - 3) ALL BUTT WELD SHALL BE FULL PENETRATION UNO.
  - 4) ALL STEEL WORK SHALL BE HOT DIP GALV UNO.
  - 5) ALL ITEMS TO BE MARKED WITH DRAWING No.
  - 6) APPLY DRAINAGE HOLES TO GALV ITEMS WHERE REQUIRED.
  - 7) HANDRAILS ARE GALVANISED UNO.

NAME	
PROJECT No.	
DRAWING No.	



NAME	DATE	TITLE
DRAWN BY J.PATEL	02/06/2016	<b>ROYAL ADELAIDE CLUB RAC PERGOLA - ENTRANCE ELEVATION VIEWS GENERAL ARRANGEMENT</b>
CHECKED BY D.EMMINS	16/06/2016	
APPROVED BY A.VENUTI	16/06/2016	
SCALE 1:40		
PROJECT No. 0088		
DO NOT SCALE - ASK IN DOUBT		SHEET SIZE
ALL DIMENSIONS IN MILLIMETRES U.N.O.		A1

DRAWING No.	REVISION
0088-02-MP02	1

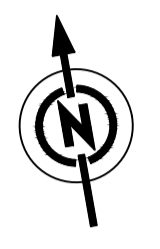
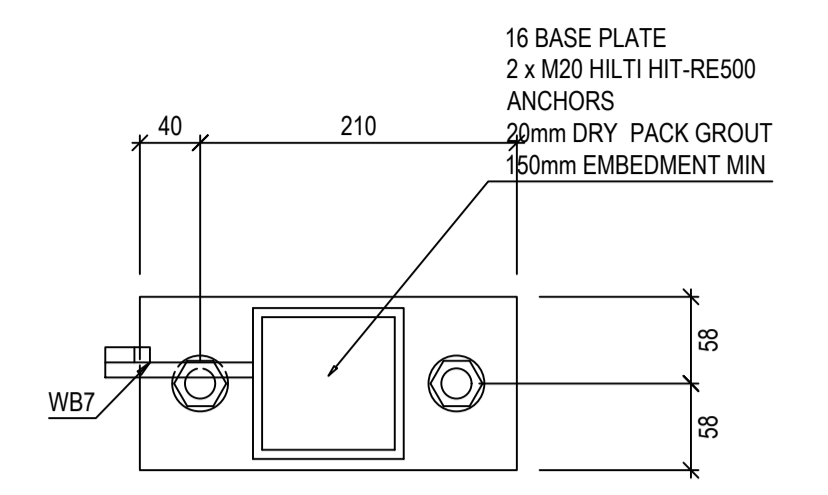
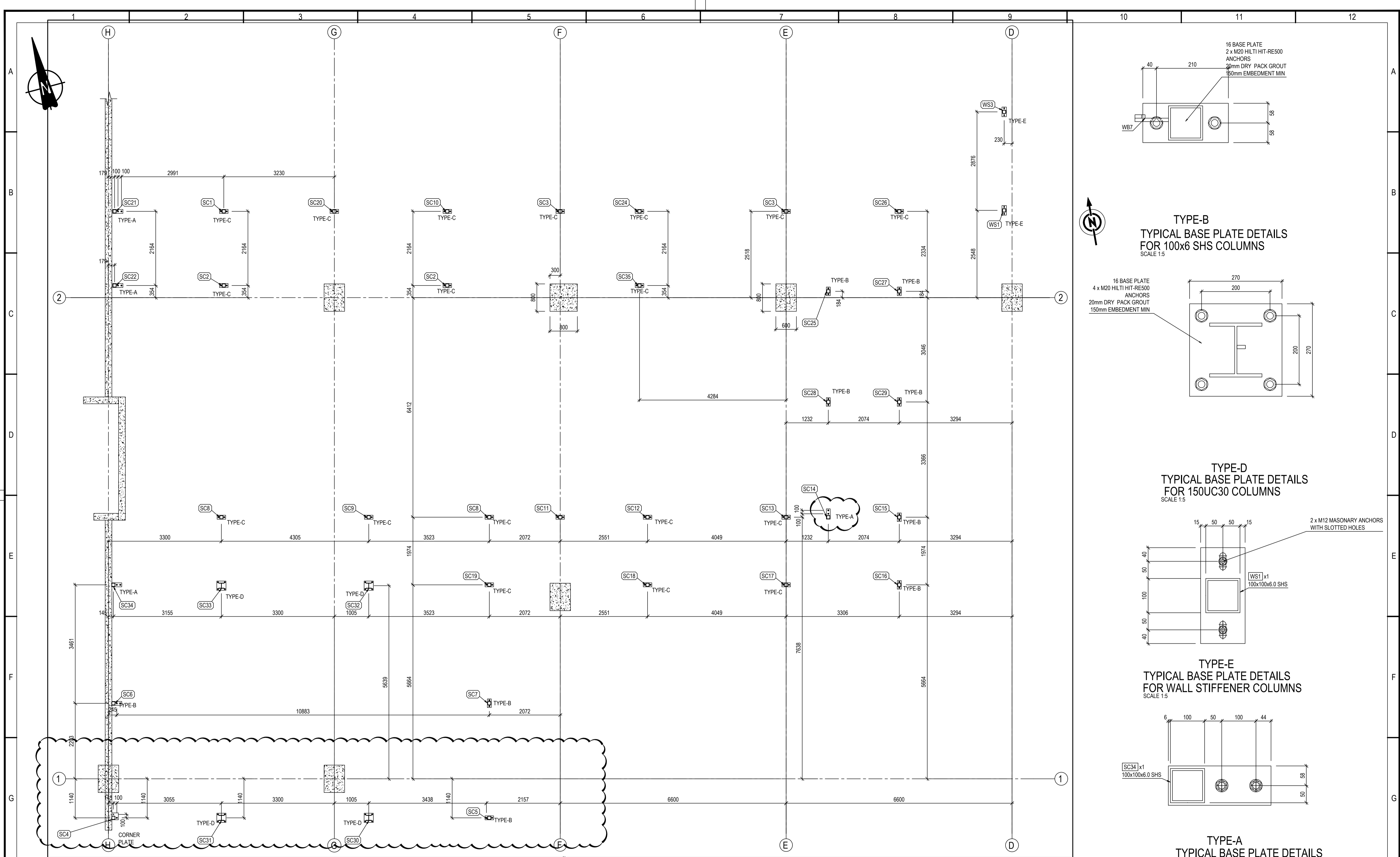

**TYPE-B**  
TYPICAL BASE PLATE DETAILS  
FOR 100x6 SHS COLUMNS  
SCALE 1:5

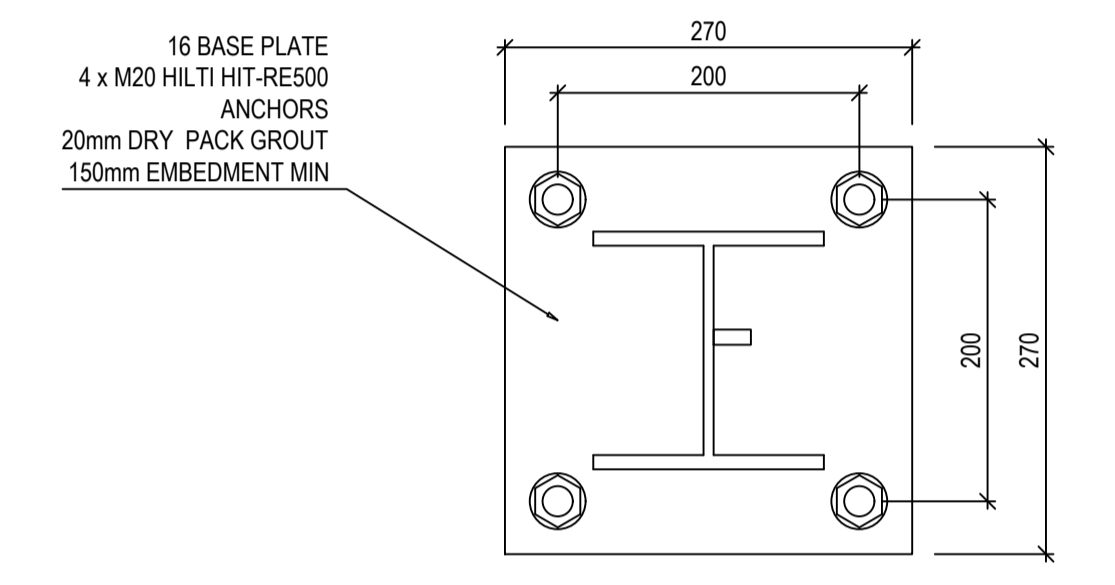

**TYPE-D**  
TYPICAL BASE PLATE DETAILS  
FOR 150UC30 COLUMNS  
SCALE 1:5

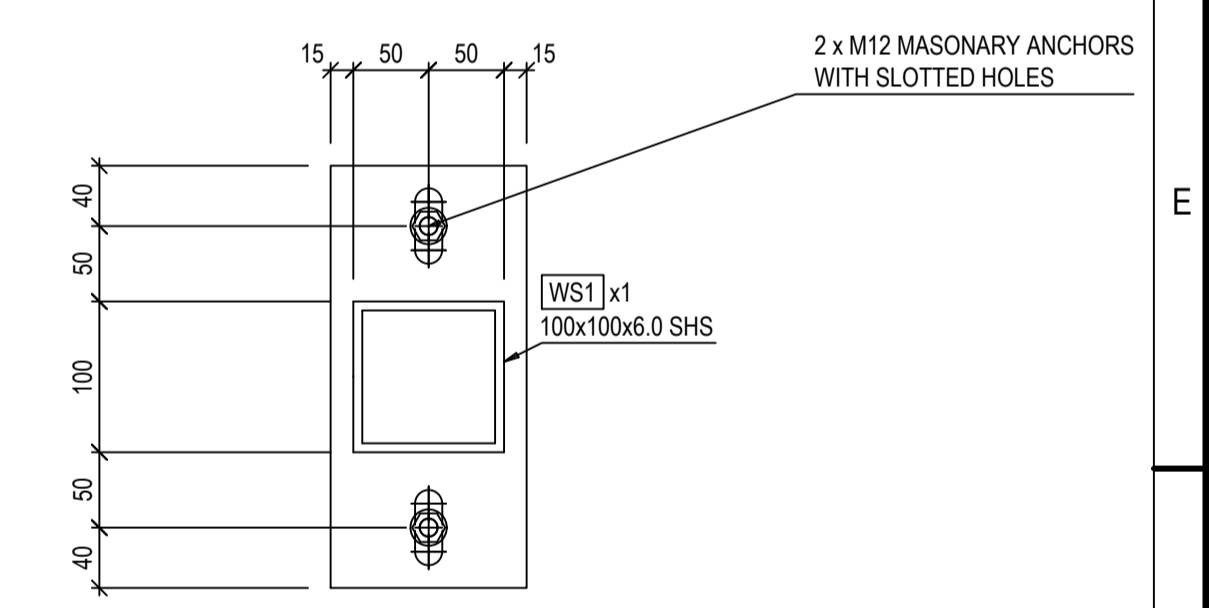

**TYPE-E**  
TYPICAL BASE PLATE DETAILS  
FOR WALL STIFFENER COLUMNS  
SCALE 1:5

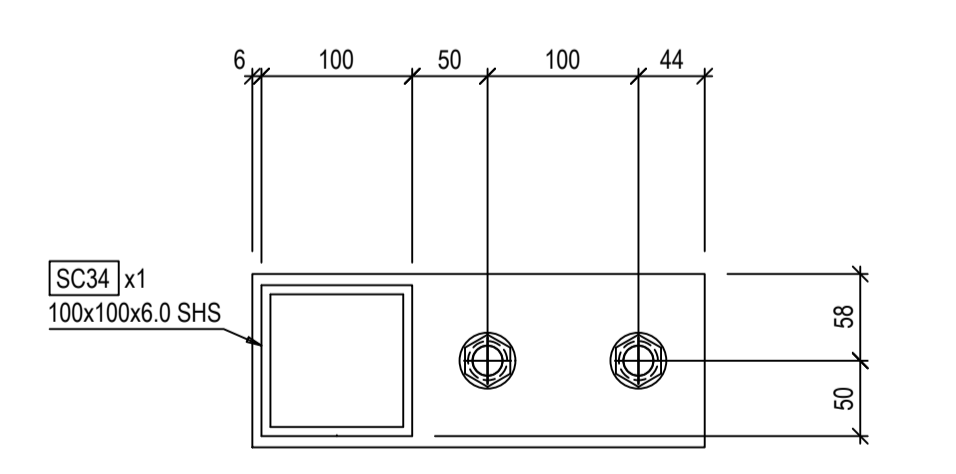

**TYPE-A**  
TYPICAL BASE PLATE DETAILS  
FOR 100x6 SHS COLUMNS  
SCALE 1:5

CLASHING ON SITE. LOCATION TO BE CONFIRMED AS PER RFI ISSUED ON 06/07/2016.

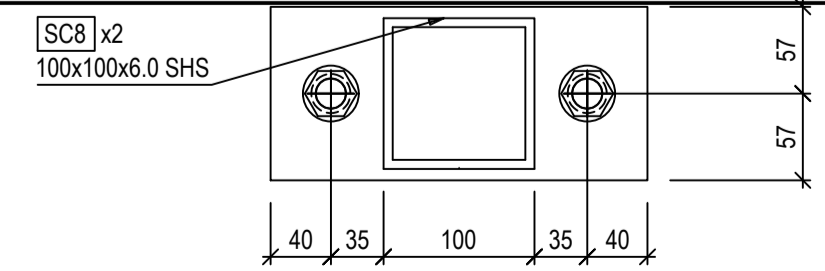

**TYPE-C**  
TYPICAL BASE PLATE DETAILS  
FOR 100x6 SHS COLUMNS  
SCALE 1:5

**GENERAL NOTES :**

- 1) MATERIAL AS PER BOM.
- 2) ALL FILLET WELDS SHALL BE 6mm CONTINUOUS UNO.
- 3) ALL BUTT WELD SHALL BE FULL PENETRATION UNO.
- 4) ALL STEEL WORK SHALL BE HOT DIP GALV UNO.
- 5) ALL ITEMS TO BE MARKED WITH DRAWING NO.
- 6) APPLY DRAINAGE HOLES TO GALV ITEMS WHERE REQUIRED.
- 7) HANDRAILS ARE GALVANISED UNO.

CLIENT	
	CMG STEEL FABRICATION Tel: (+61 2) 4393 9912, Fax: (+61 2) 4394 0622 enquiries@costainmanagementgroup.com.au
NAME	CMG FABRICATION
PROJECT No.	0089
DRAWING No.	



DRAWN BY	J.PATEL	DATE	08/06/2016
CHECKED BY			
APPROVED BY			
SCALE	1:5, 1:50		
PROJECT No.	0089		
DO NOT SCALE - ASK IN DOUBT			
ALL DIMENSIONS IN MILLIMETRES U.N.O.			

NAME		DATE		TITLE	
J.PATEL		08/06/2016		NEUROSCIENCE RESEARCH STAGE 2A2 - LEVEL B1 & B2 COLUMNS LAYOUT PLAN	
SHEET SIZE		DRAWING No.		REVISION	
A1		0089-01-MP01		0	

REV	DATE	CHK'D	DESCRIPTION
0	17/07/2016	JP	ISSUE FOR CONSTRUCTION
C	05/07/2016	JP	REVISED AS PER 04/07/2016 COMMENTS.
B	27/06/2016	JP	RE-ISSUE FOR REVIEW/APPROVAL.
A	14/06/2016	JP	ISSUE FOR REVIEW AND MODEL CHECK



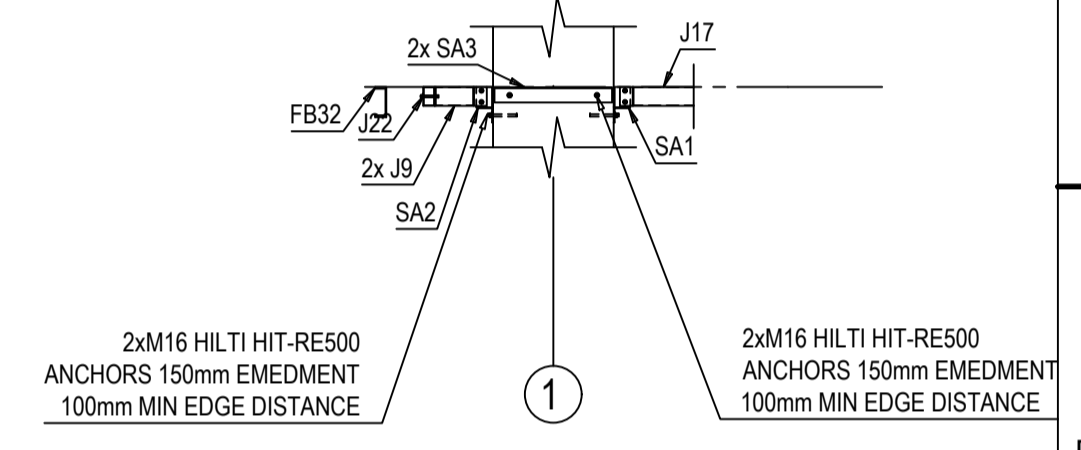
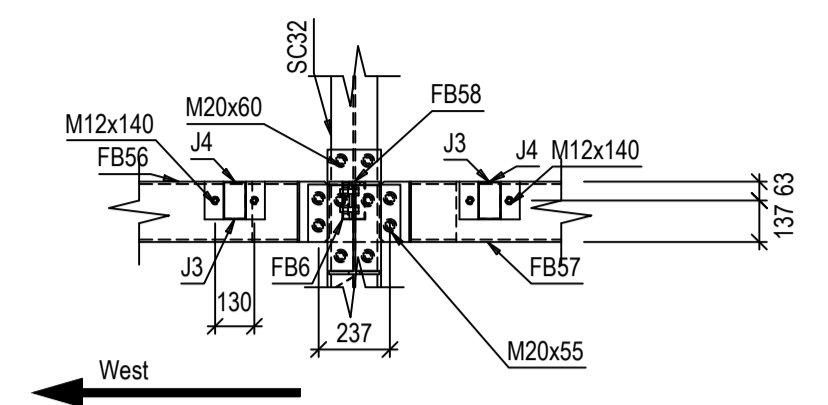
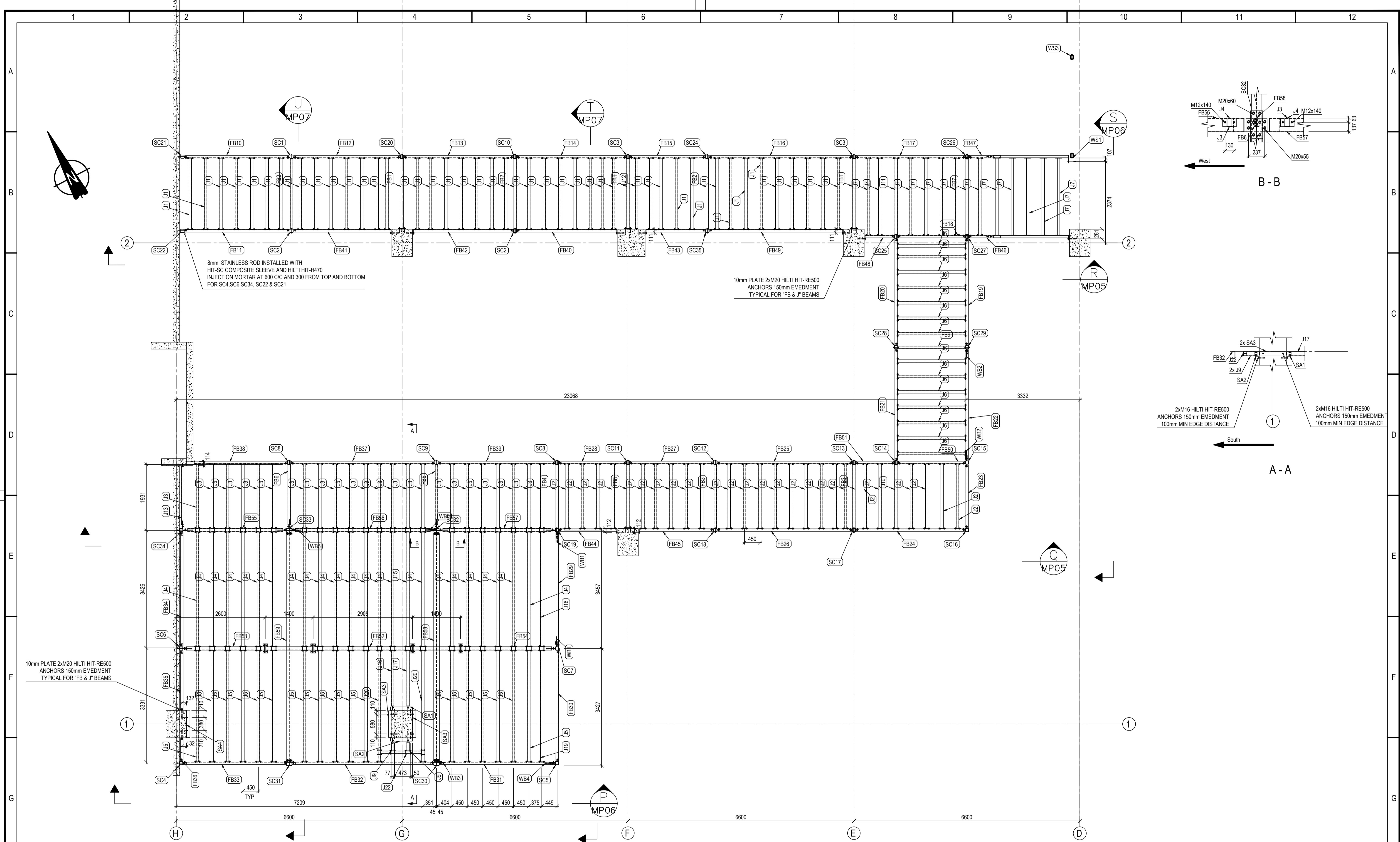

STEEL LAYOUT AT LEVEL-B1  
SCALE 1:50

- GENERAL NOTES :**
- 1) MATERIAL AS PER BOM.
  - 2) ALL FILLET WELDS SHALL BE 6mm CONTINUOUS UNO.
  - 3) ALL BUTT WELD SHALL BE FULL PENETRATION UNO.
  - 4) ALL STEEL WORK SHALL BE HOT DIP GALV UNO.
  - 5) ALL ITEMS TO BE MARKED WITH DRAWING NO.
  - 6) APPLY DRAINAGE HOLES TO GALV ITEMS WHERE REQUIRED.
  - 7) HANDRAILS ARE GALVANISED UNO.

CLIENT  
**CMG**  
CMG STEEL FABRICATION  
Tel: (+61 2) 4393 9912, Fax: (+61 2) 4394 0622  
enquiries@coastalmanagementgroup.com.au

NAME: CMG FABRICATION  
PROJECT No: 0089  
DRAWING No:



NAME	DATE	TITLE
DRAWN BY: J.PATEL	08/06/2016	<b>NEUROSCIENCE RESEARCH STAGE 2A2 - LEVEL B1 &amp; B2 LEVEL B1 STEELWORK LAYOUT PLAN</b>
CHECKED BY:		
APPROVED BY:		
SCALE: 1:25 1:50		
PROJECT No: 0089		SHEET SIZE: A1
DO NOT SCALE - ASK IN DOUBT		DRAWING No: 0089-01-MP03
ALL DIMENSIONS IN MILLIMETRES U.N.C.		REVISION: 0

REV	DATE	CHK'D	DESCRIPTION
0	17/07/2016	JP	ISSUE FOR CONSTRUCTION
C	07/07/2016	JP	REVISED AS PER 04/07/2016 COMMENTS
B	27/06/2016	JP	RE-ISSUE FOR REVIEW/APPROVAL.
A	14/06/2016	JP	ISSUE FOR REVIEW AND MODEL CHECK



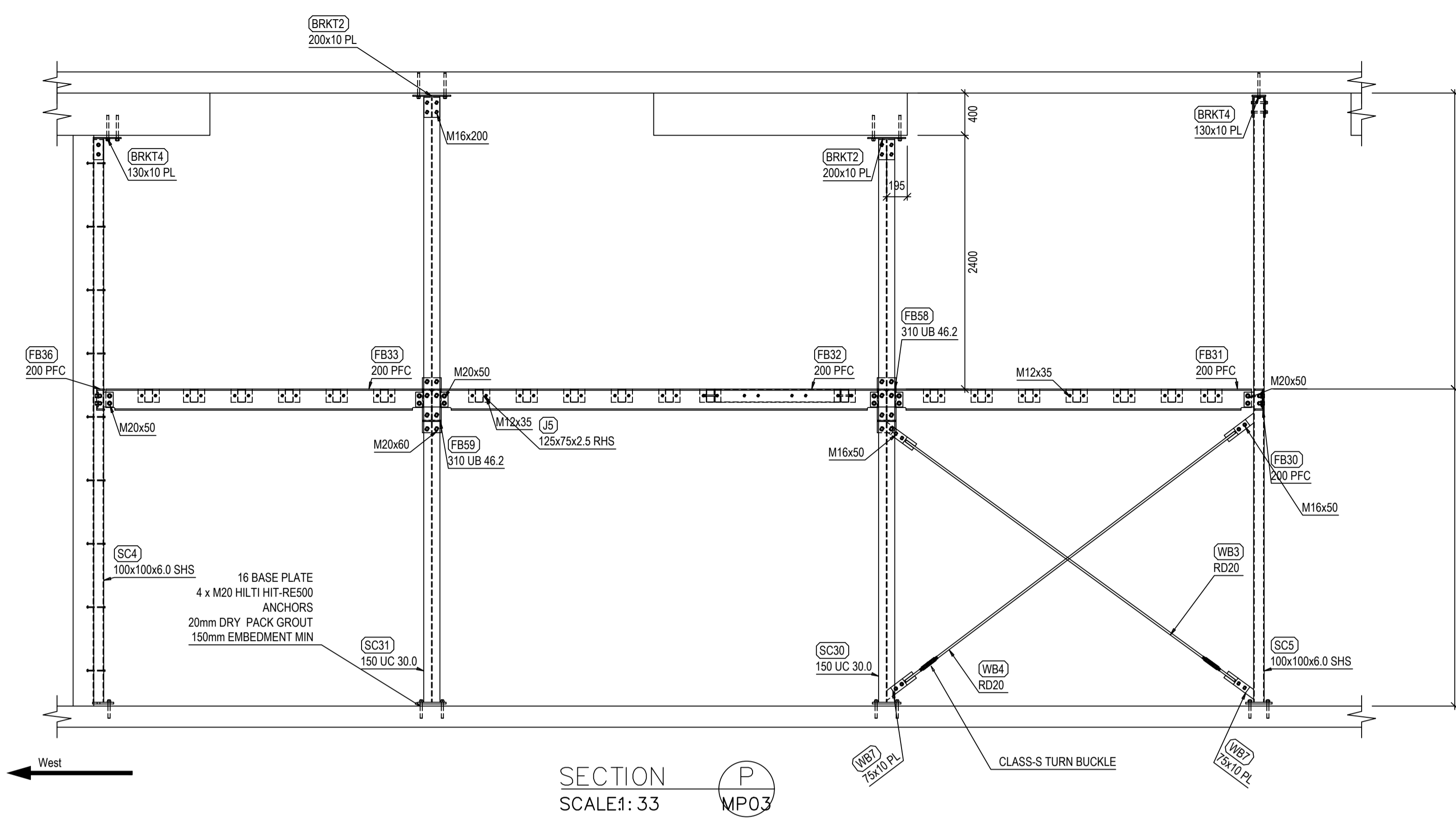

SECTION P  
SCALE: 1:33  
MP03

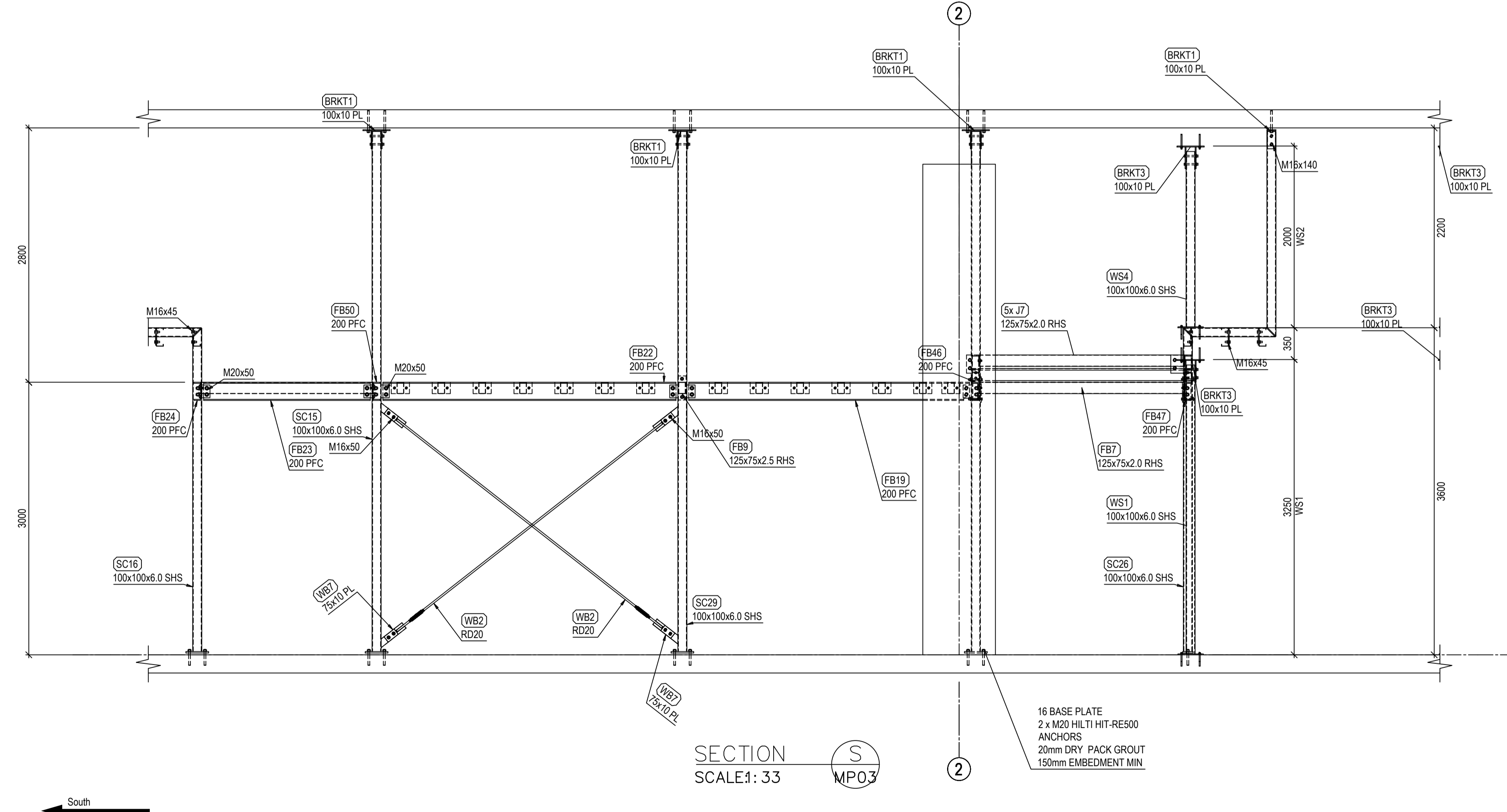

SECTION S  
SCALE: 1:33  
MP03

**GENERAL NOTES :**

- 1) MATERIAL AS PER BOM.
- 2) ALL FILLET WELDS SHALL BE 6mm CONTINUOUS UNO.
- 3) ALL BUTT WELD SHALL BE FULL PENETRATION UNO.
- 4) ALL STEEL WORK SHALL BE HOT DIP GALV UNO.
- 5) ALL ITEMS TO BE MARKED WITH DRAWING No.
- 6) APPLY DRAINAGE HOLES TO GALV ITEMS WHERE REQUIRED.
- 7) HANDRAILS ARE GALVANISED UNO.

REV	DATE	CHK'D	DESCRIPTION
0	17/07/2016	JP	ISSUE FOR CONSTRUCTION
C	07/07/2016	JP	REVISED AS PER 04/07/2016 COMMENTS
B	27/06/2016	JP	RE-ISSUE FOR REVIEW/APPROVAL.
A	14/06/2016	JP	ISSUE FOR REVIEW AND MODEL CHECK

CLIENT	
	CMG STEEL FABRICATION Tel: (+61 2) 4393 9912, Fax: (+61 2) 4394 0622 enquiries@coastalmanagementgroup.com.au
NAME	CMG FABRICATION
PROJECT No.	0089
DRAWING No.	



DRAWN BY	J.PATEL	DATE	08/06/2016
CHECKED BY			
APPROVED BY			
SCALE	1:33 1/3		
PROJECT No.	0089		
DO NOT SCALE - ASK IN DOUBT		SHEET SIZE	A1
ALL DIMENSIONS IN MILLIMETRES U.N.O.			

**NEUROSCIENCE RESEARCH  
STAGE 2A2 - LEVEL B1 & B2  
SECTION VIEWS  
GENERAL ARRANGEMET**

DRAWING No.	0089-01-MP06	REVISION	0
-------------	--------------	----------	---



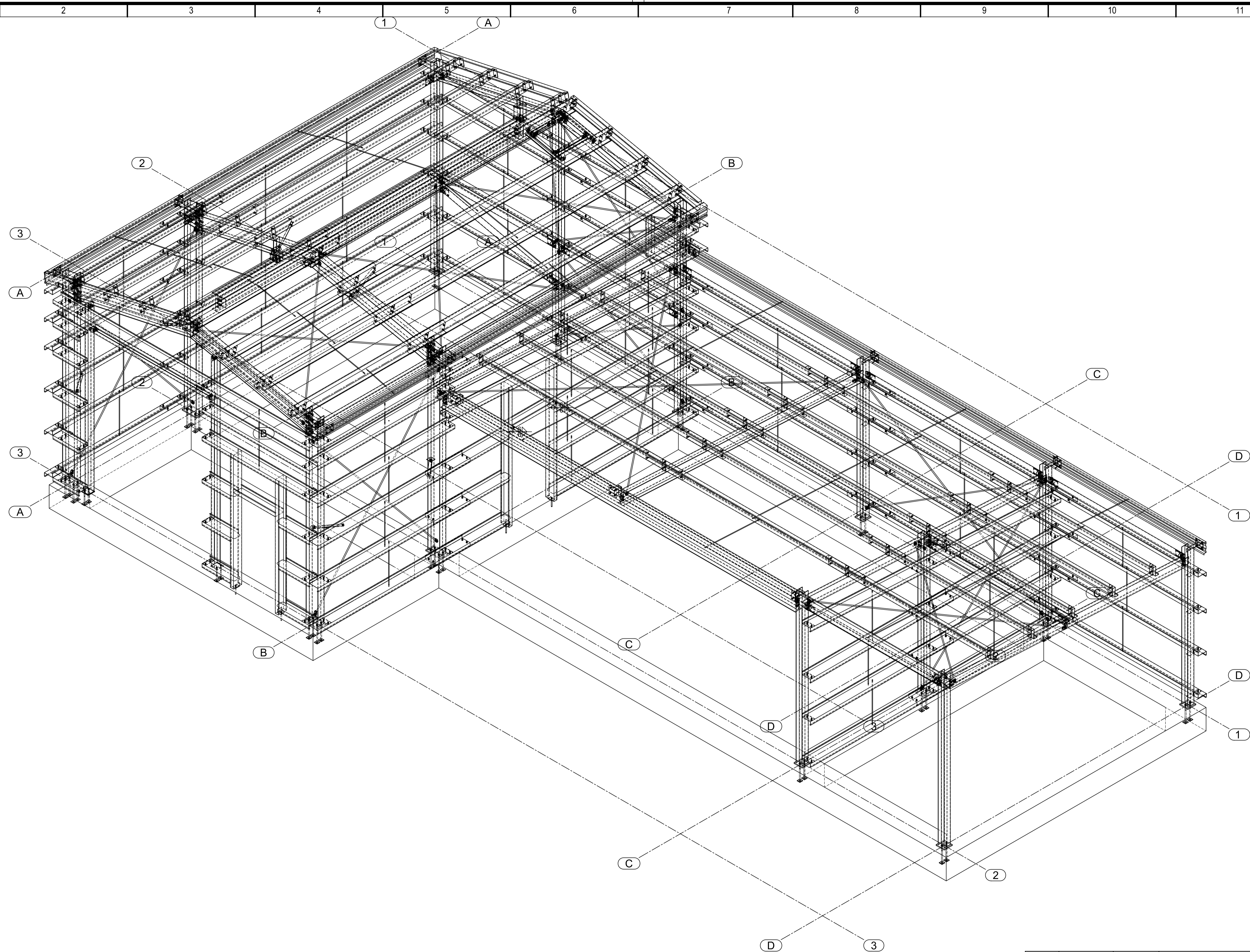

**GENERAL NOTES :**

- 1) DRG. 243533-0000-DRG-SS-1001 FOR STANDARD STEELWORK NOTES.
- 2) MATERIAL AS PER BOM.
- 3) ALL FILLET WELDS SHALL BE 6mm CONTINUOUS UNO.
- 4) ALL BUTT WELDS SHALL BE FULL PENETRATION UNO.
- 5) ALL STEEL WORK NEED TO BE HOT DIP GALV UNO.
- 6) APPLY DRAINAGE HOLES TO GALV ITEMS WHERE REQUIRED.
- 7) ALL ITEMS TO BE MARKED WITH BOTH ITEM No AND MARK No.

ISO METRIC VIEW  
SCALE 1:33 1/3

CLIENT	
NAME	LINK ENGINEERING
PROJECT No.	1506001
DRAWING No.	

0	06/10/2015	JP	ISSUE FOR CONSTRUCTION
A	23/09/2015	JP	ISSUE FOR REVIEW/COMMENT
REV	DATE	CHK'D	DESCRIPTION
DRAWN BY	P.PATEL	21/09/2015	<b>PORT BONYTHON FUELS WORKSHOP BUILDING ISOMETRIC VIEW GENERAL ARRANGEMENT</b>
CHECKED BY	J.PATEL	21/09/2015	
APPROVED BY	K.BARNES	21/09/2015	
SCALE	1:33 1/3		
PROJECT No.	1506001-01		
DO NOT SCALE - ASK IN DOUBT			SHEET SIZE
ALL DIMENSIONS IN MILLIMETRES U.N.O.			DRAWING No:
			A1
			150601-01-MP01
			REVISION
			0



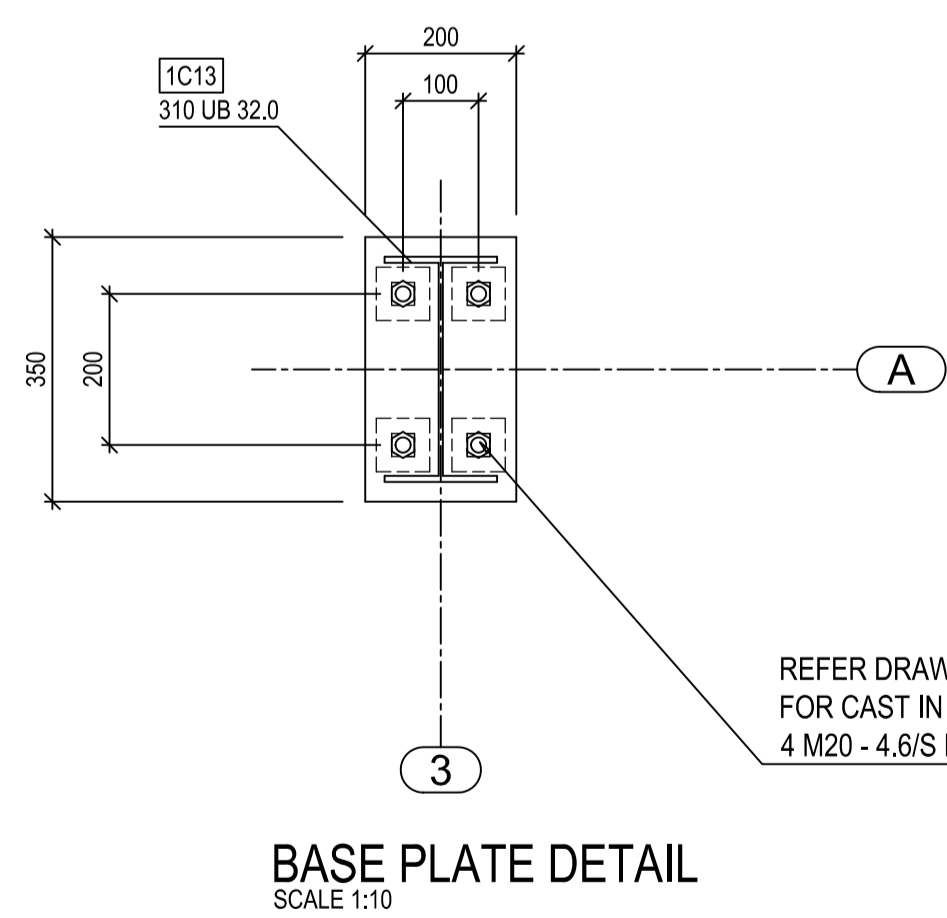
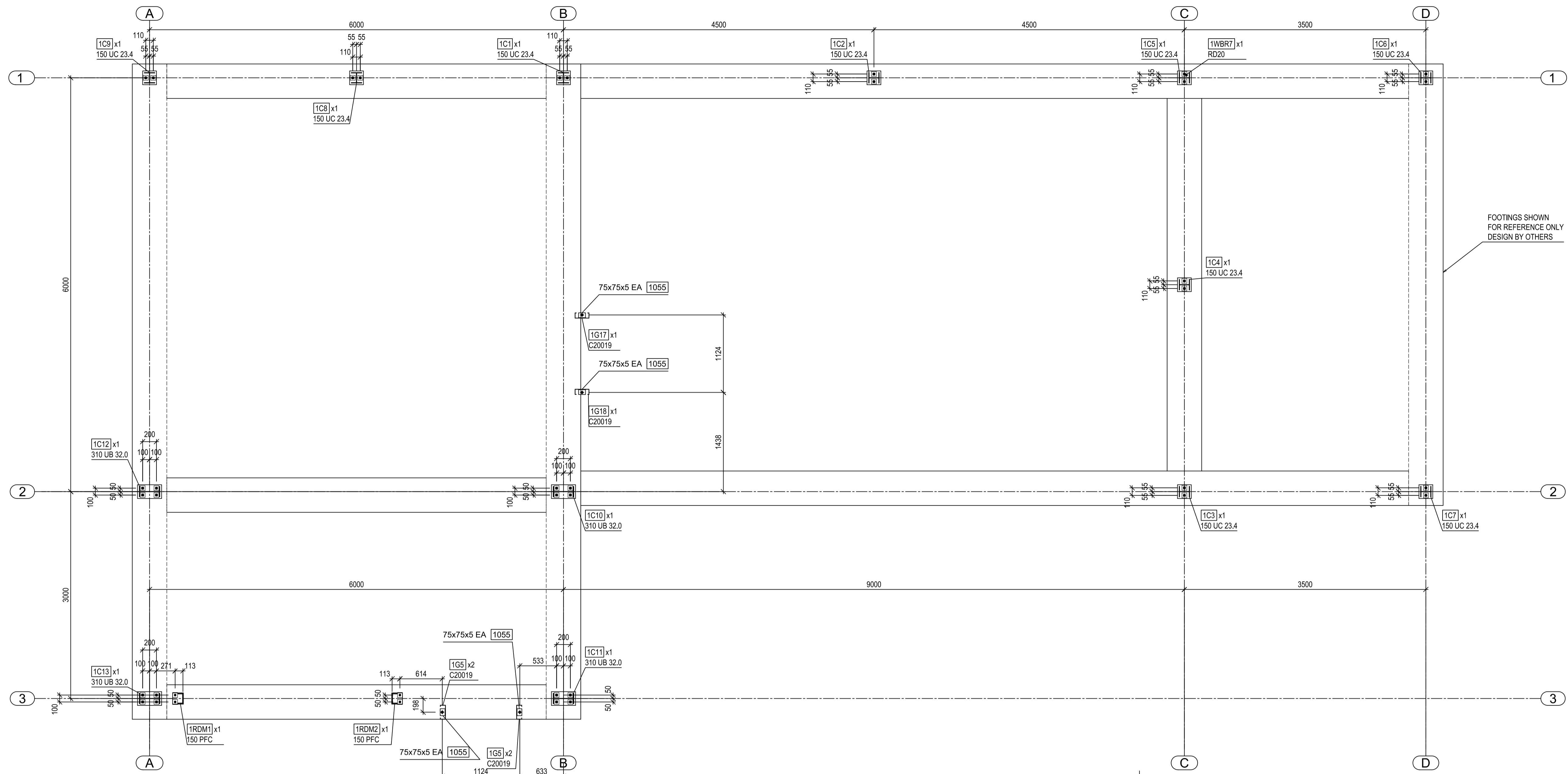

BASE PLATE DETAIL  
SCALE 1:10

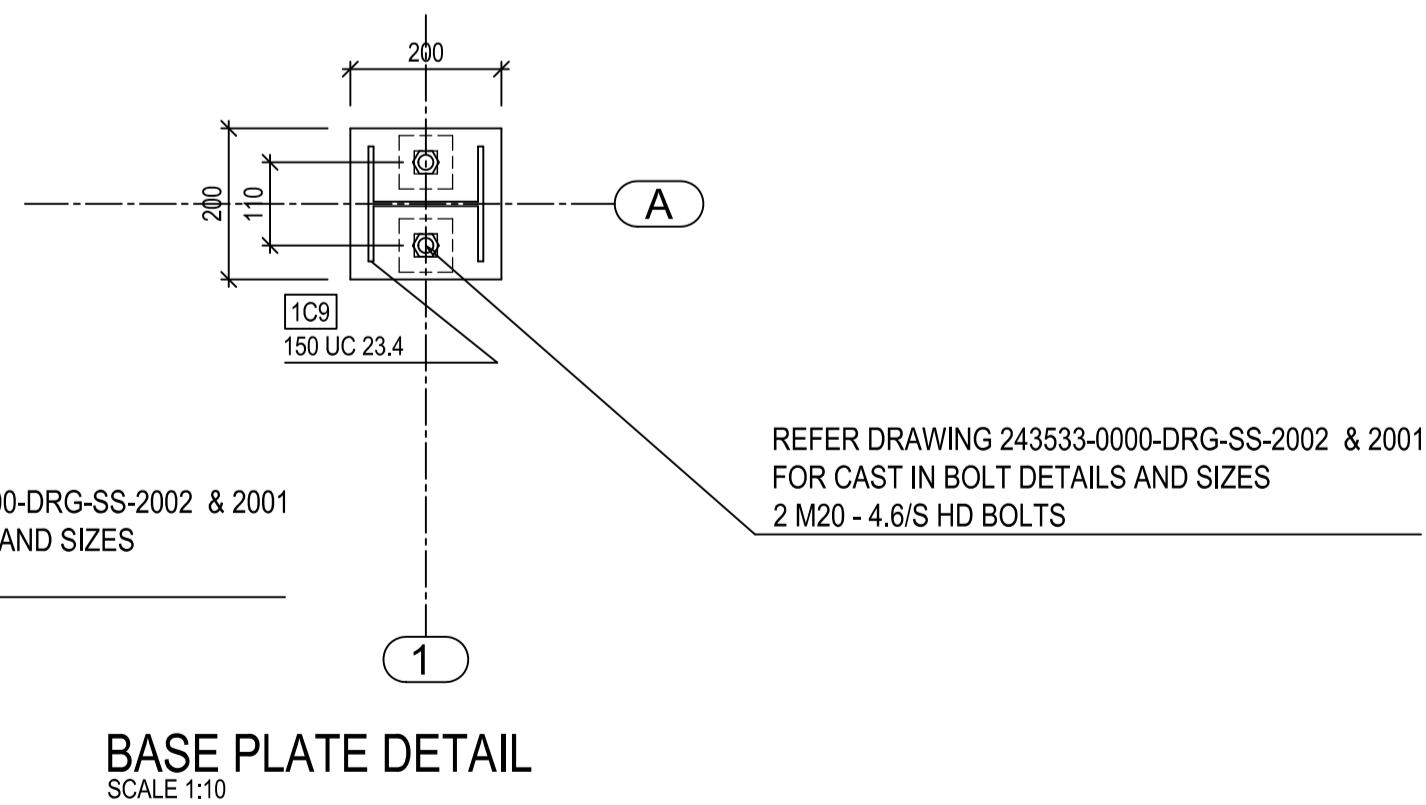

BASE PLATE DETAIL  
SCALE 1:10

COLUMNS LAYOUT  
SCALE 1:33 1/3

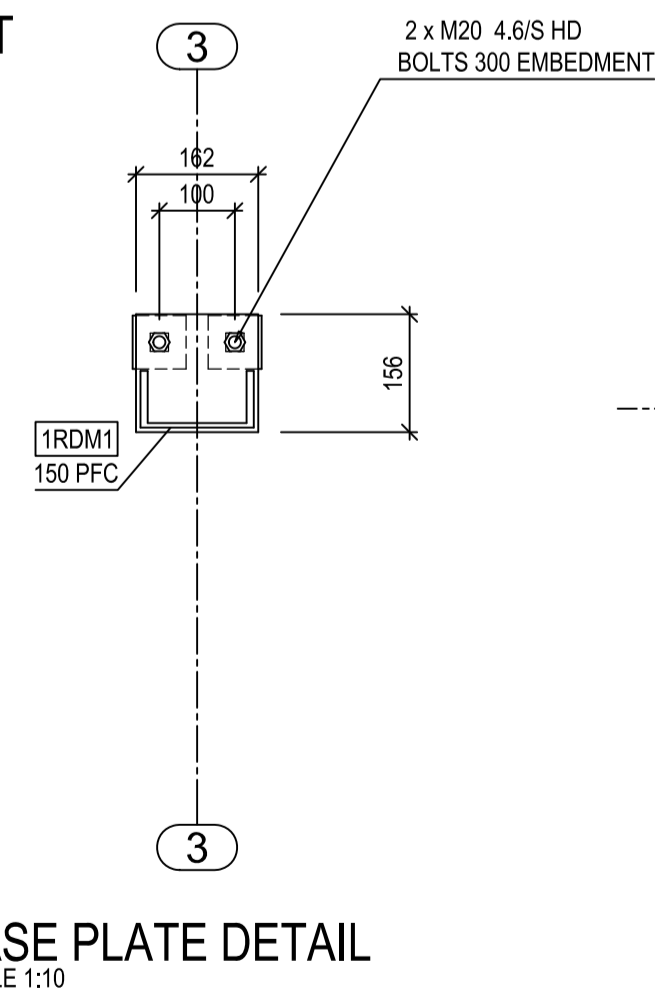

BASE PLATE DETAIL  
SCALE 1:10

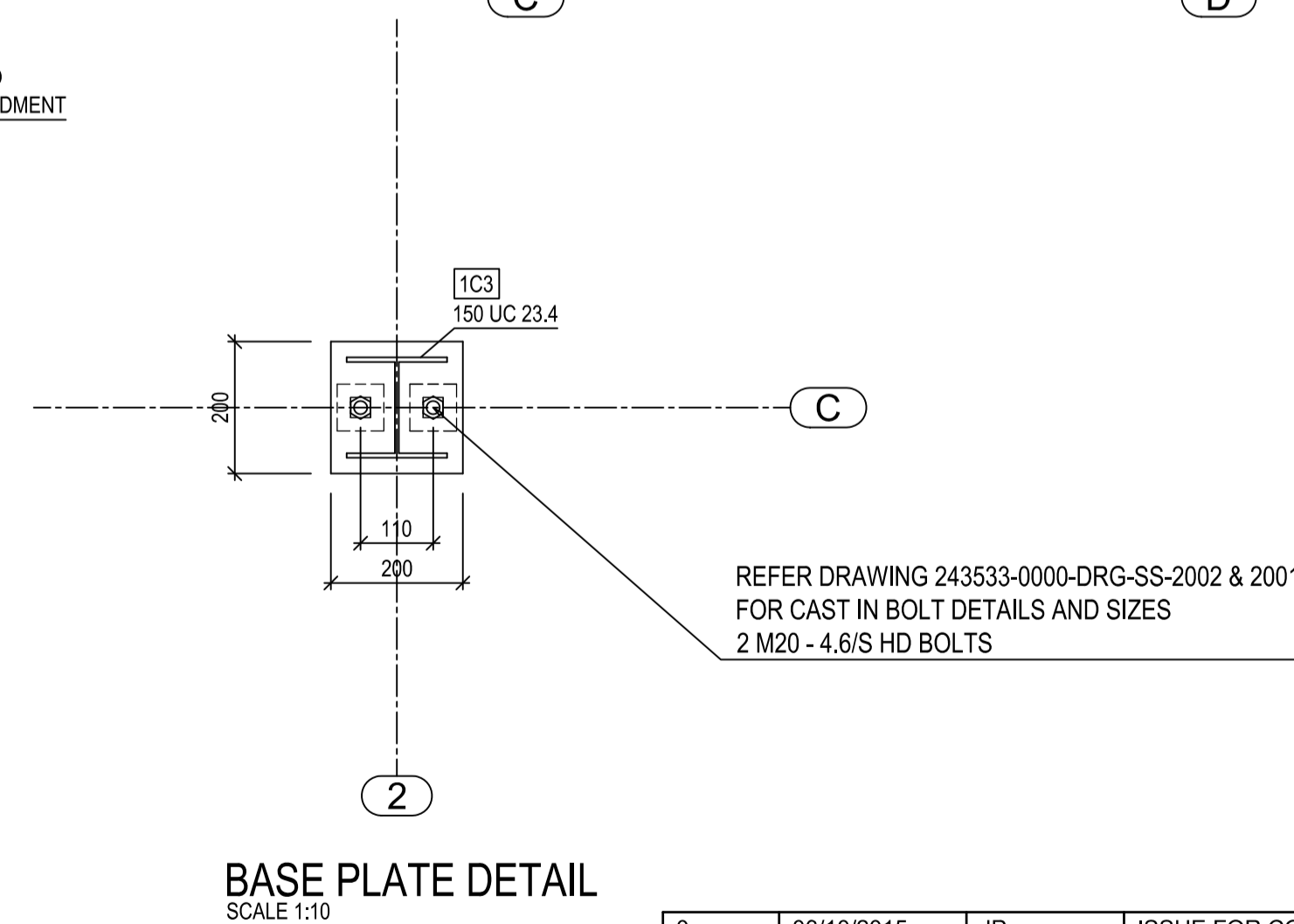

BASE PLATE DETAIL  
SCALE 1:10

**GENERAL NOTES :**

- 1) DRG. 243533-0000-DRG-SS-1001 FOR STANDARD STEELWORK NOTES.
- 2) MATERIAL AS PER BOM.
- 3) ALL FILLET WELDS SHALL BE 6mm CONTINUOUS UNO.
- 4) ALL BUTT WELDS SHALL BE FULL PENETRATION UNO.
- 5) ALL STEEL WORK NEED TO BE HOT DIP GALV UNO.
- 6) APPLY DRAINAGE HOLES TO GALV ITEMS WHERE REQUIRED.
- 7) ALL ITEMS TO BE MARKED WITH BOTH ITEM No AND MARK No.

CLIENT	
NAME	LINK ENGINEERING
PROJECT No.	1506001
DRAWING No.	

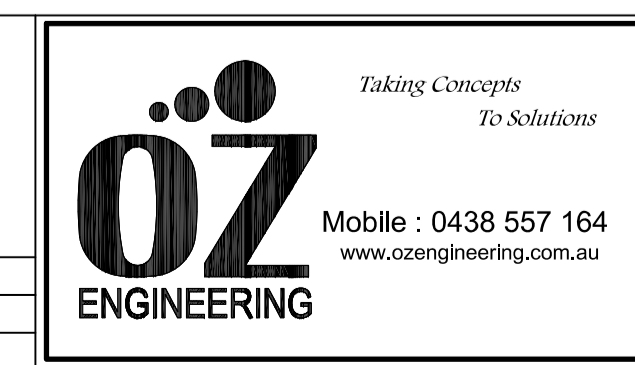

REV	DATE	CHK'D	DESCRIPTION
0	06/10/2015	JP	ISSUE FOR CONSTRUCTION
A	23/09/2015	JP	ISSUE FOR REVIEW/COMMENT

DRAWN BY	P.PATEL	DATE	21/09/2015
CHECKED BY	J.PATEL	DATE	21/09/2015
APPROVED BY	K.BARNES	DATE	21/09/2015
SCALE	1:10, 1:33 1/3		
PROJECT No.	1506001-01		
DO NOT SCALE - ASK IN DOUBT			
SHEET SIZE	A1	DRAWING No.	150601-01-MP02
REVISION	0		